

FRONT ELEVATION

SECTION-AB

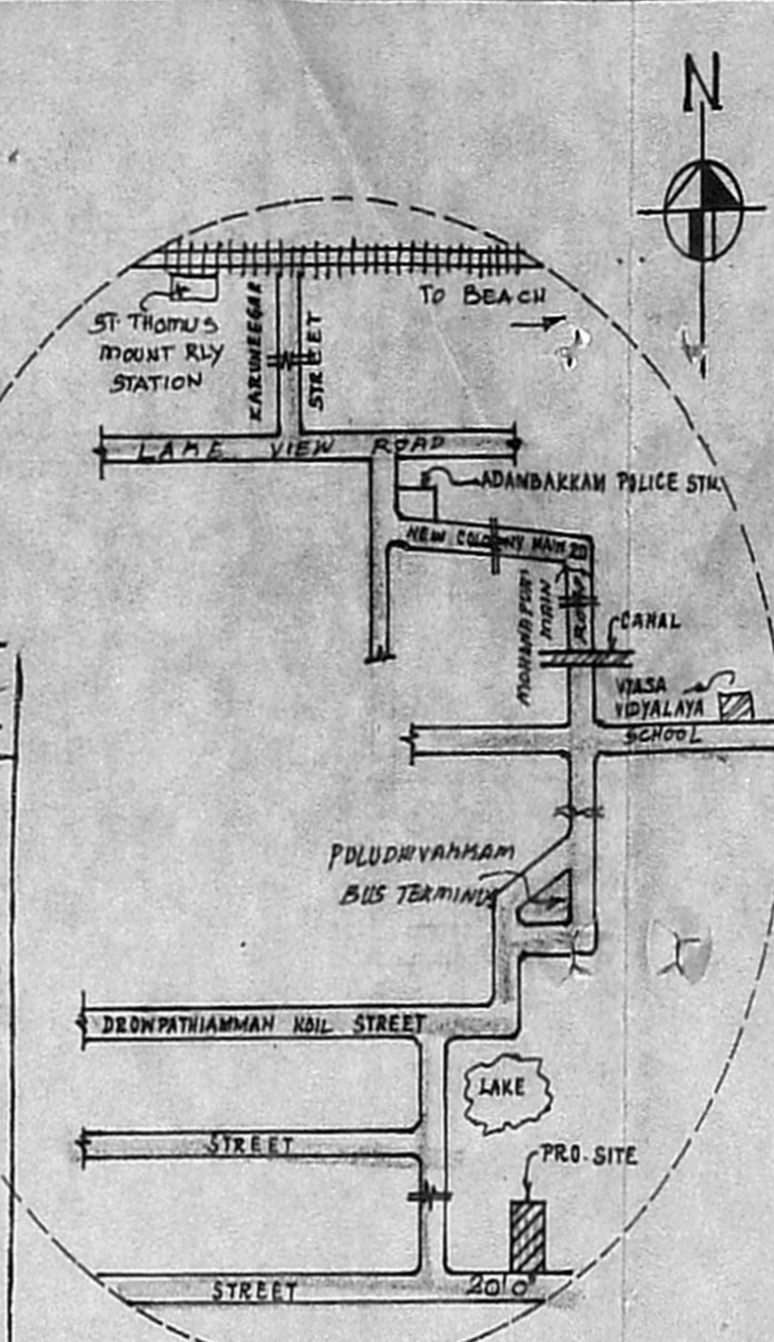

KEY PLAN (NTS)

JOINERY

D	DOOR	3'-3" X 6'-6"	(100 X 200)
D <sub>1</sub>	DOOR	3'-0" X 6'-6"	(91 X 200)
D <sub>2</sub>	DOOR	2'-6" X 6'-6"	(76 X 200)
W	WINDOW	3'-0" X 4'-0"	(91 X 122)
W <sub>1</sub>	WINDOW	4'-0" X 4'-0"	(122 X 122)
W <sub>2</sub>	WINDOW	6'-0" X 4'-0"	(183 X 122)
V	VENTILATOR	3'-0" X 2'-0"	(91 X 61)

AREA STATEMENT

PLOT AREA	1718 SFT.	159.6 SM.
PLINTH AREA	709 SFT.	65.8 SM.
PLOT COVERAGE	41 %	

LEGEND

PROPOSED	
ROADS	
BOUNDRY	

STAIR DETAIL

TREAD	- 9" (23)
RISE	- 6" (15)
WIDTH	- 2'-6" (76)

PLAN SHOWING THE PROPOSED DWELLING HOUSE IN PLOT NO. S.NO. 225/6 AT MADIPAKKAM VILLAGE, SAIDAPET TALUK, ST. THOMAS MOUNT PANCHAYAT UNION LIMIT. (RAVANAN NAGAR)

*Secretary plan.*  
22/5/92

SCALE - 1" = 8'-0" (1:100)

A/5/19/92  
A.P.C.T.

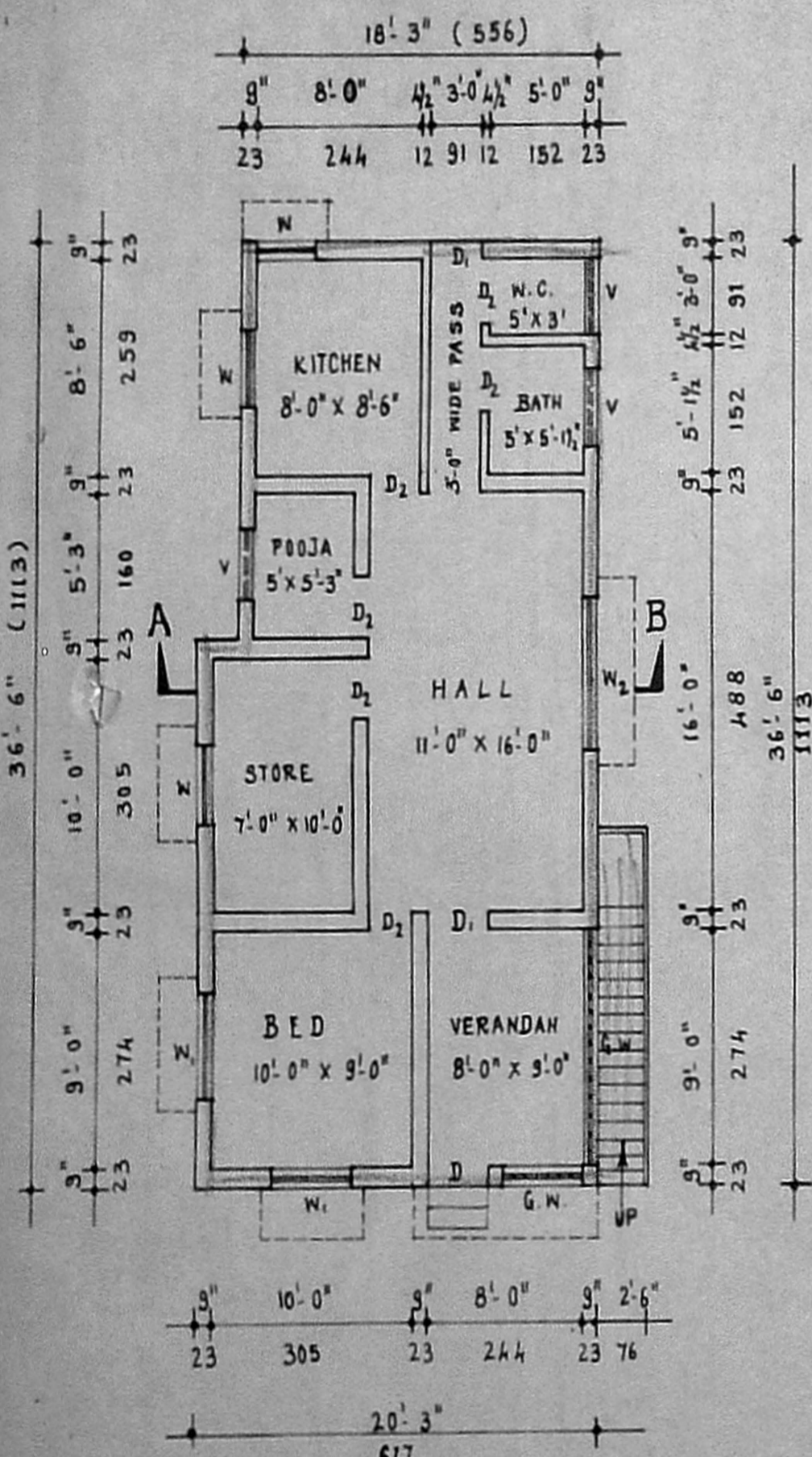

GROUND FLOOR PLAN

APPROVED  
SUBJECT TO THE CONDITIONS IN THIS OFFICE LETTER.  
No. A3/8828/92 D.C. 8-92  
FOR MEMBER SECRETARY  
MADRAS METROPOLITAN  
DEVELOPMENT AUTHORITY  
MADRAS - 600 008

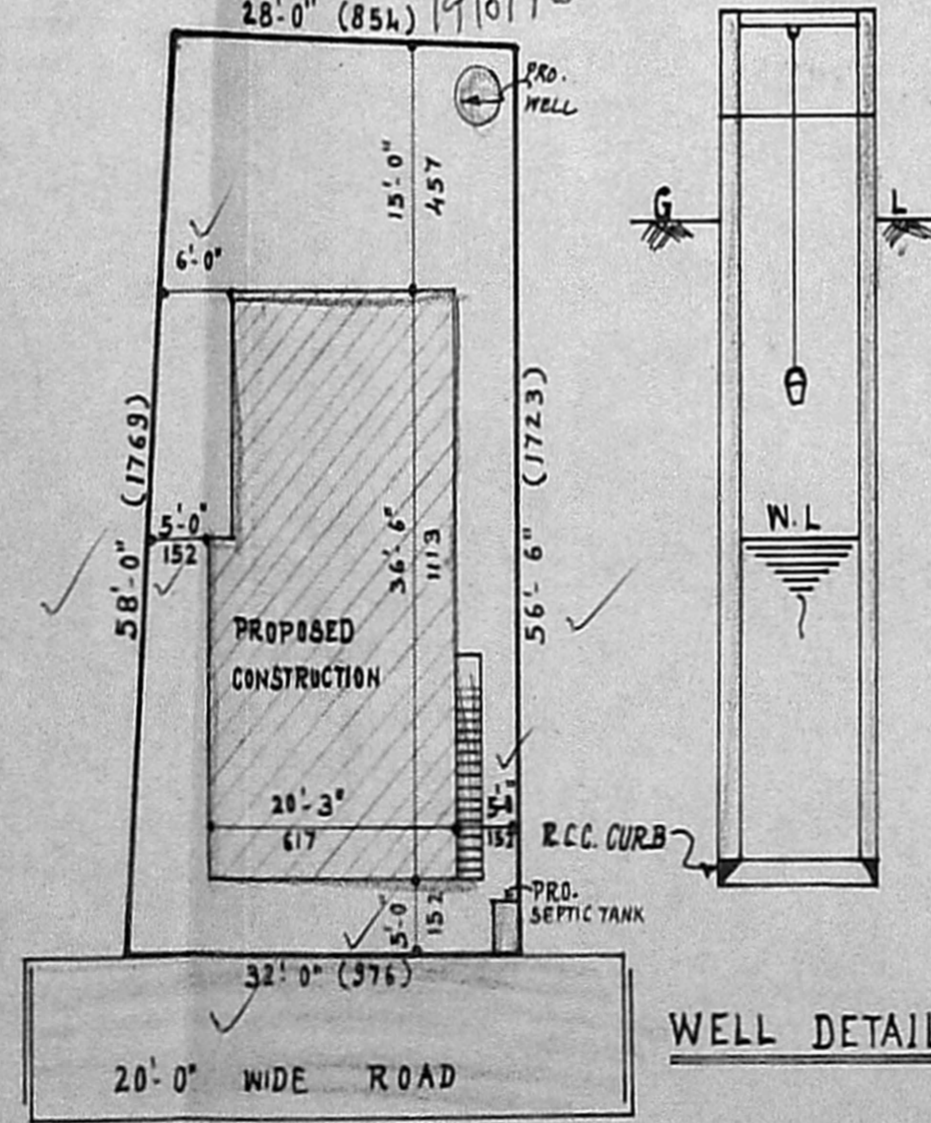

SITE PLAN

SCALE - 1" = 16'-0" (1:200)

WELL DETAIL

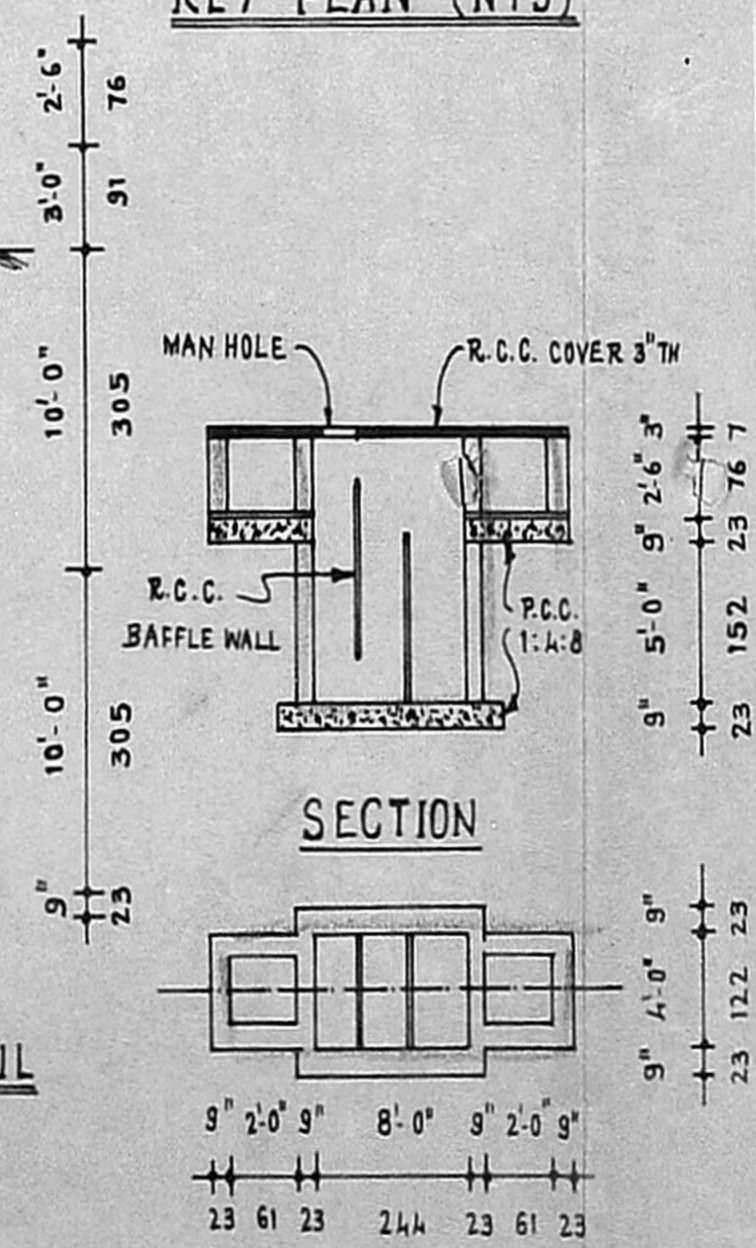

SECTION

PLAN

SEPTIC TANK DETAILS

*R. Nataraajan*

*A. Hari Haran.*  
LICENSED SURVEYOR,  
Tandur & Tambaram Municipality,  
Office No: 7, New Colony Main Road,  
ADAMBAKKAM, MADRAS-600 088.  
(Opp: Adambakkam Police Station)  
LICENSED SURVEYOR